

NOTE:- TOPO PLAN SHOWING THE STRUCTURES WITH IN THE RADIUS OF 300'0" SCHOOLS NIL HOSPITALS NIL, TEMPLES, MOSQUE, CHURCH AND OTHER PUBLIC BUILDINGS NIL. SCALE:- 1MM=1000MM.

**SPECIFICATION :-**

- MASONRY STOCK BRICK IN CM 1:6.
- FOUNDATIONS STONE JELLY CON IN CC 1:4:8.
- FLOORING 3/4" THICK IN CM 1:4 OVER.
- 4" THICK B.J LIME CON IN CC 1:2:5.
- PLASTERING 1/2" THICK IN CM 1:4 MIX.

- PLOT AREA 87200.0 SFT OR 8109.5 M<sup>2</sup>
- PROD RICE MILL BUILDING AREA 4100.0 SFT OR 381.0 M<sup>2</sup>
- OFFICE
- EXIS APPROVED BUILDING AREA :-
- TUBS AREA 2070.0 SFT OR 192.5 M<sup>2</sup>
- TO BE DEMOLISH SERVANT SHELTER AREA 612.0 SFT OR 57.0 M<sup>2</sup>
- BATH & WC AREA 134.0 SFT OR 12.5 M<sup>2</sup>
- DRYING YARD AREA 10000.0 SFT OR 930.0 M<sup>2</sup>

**COLOUR INDEX :-**

- PROPOSED BUILD ROAD
- EXISTING BUILD BOUNDARY
- PROD MACHINERY TO BE DEMOLISH BUILDING

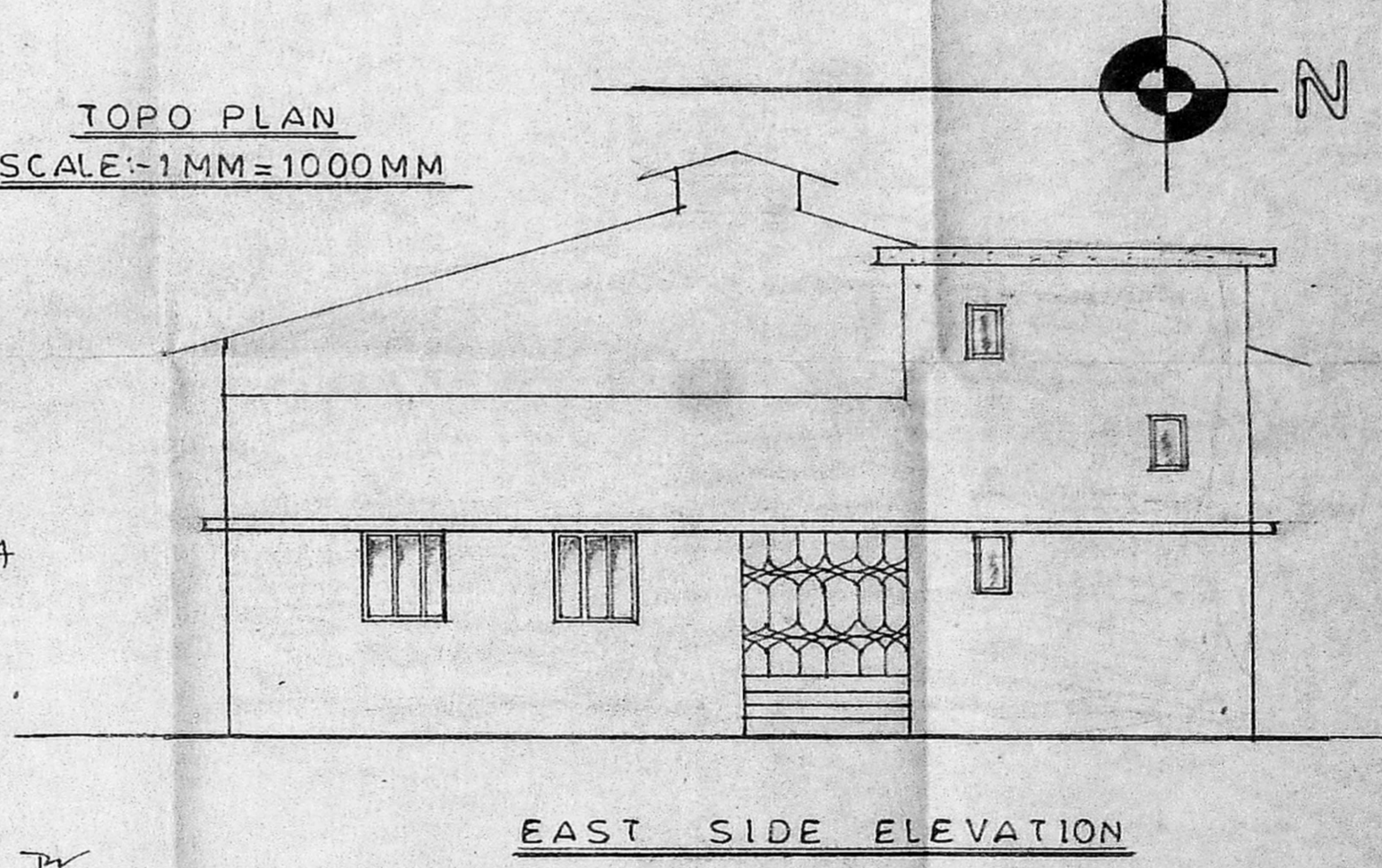
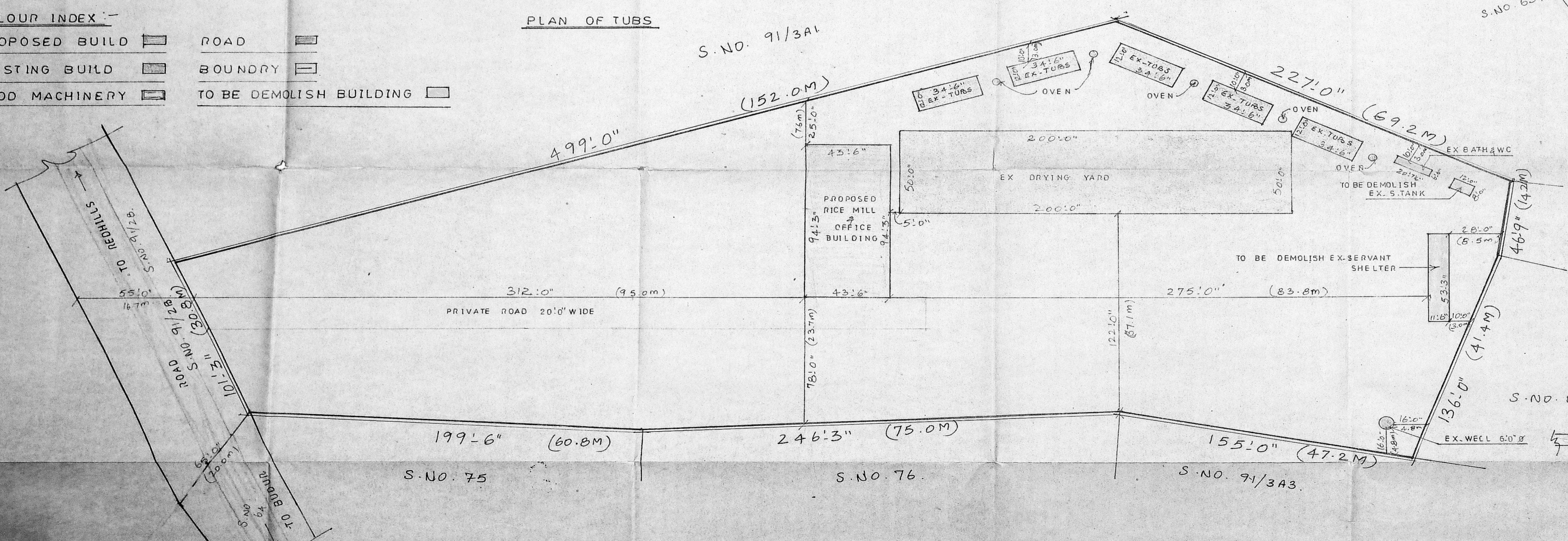
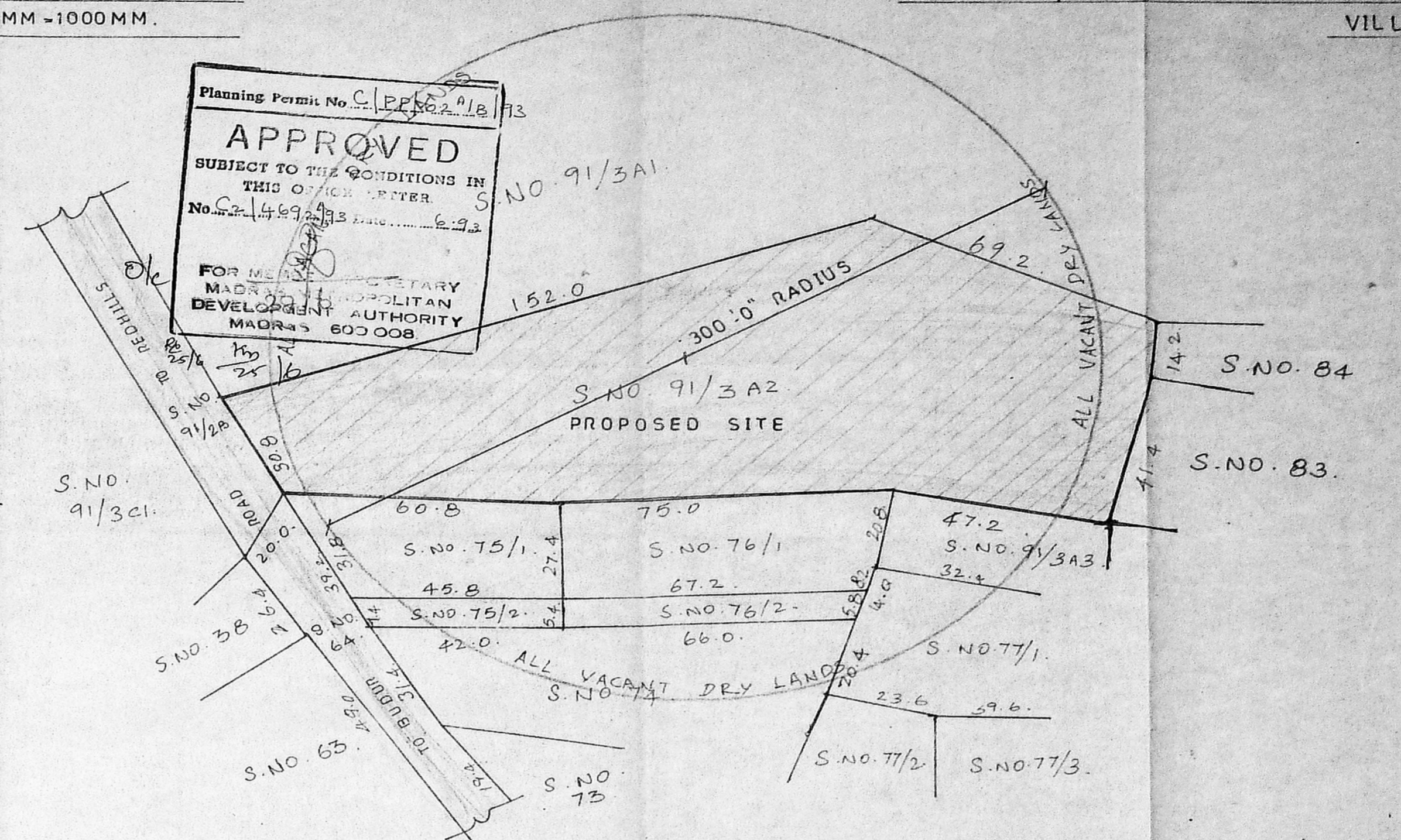
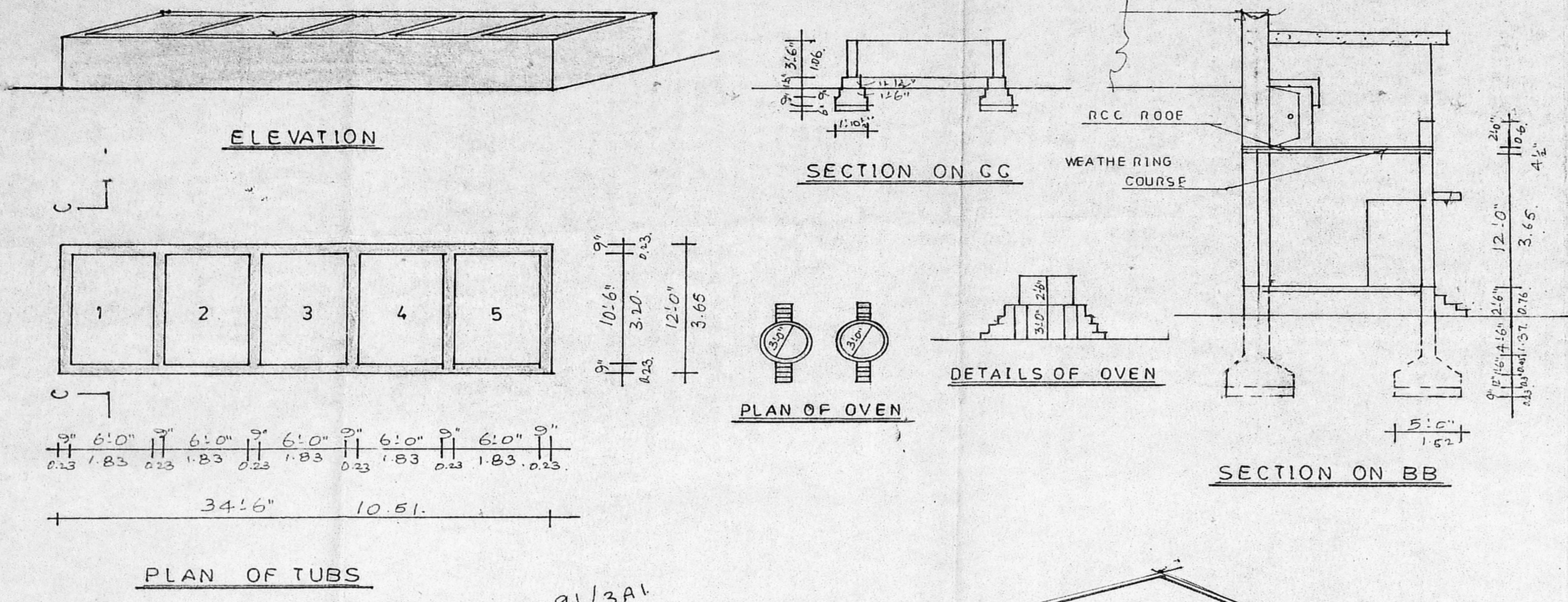

KEY PLAN  
NOT TO SCALE

OWNER

**M. SUMATHI D.C.E.**  
CIVIL ENGINEER,  
Licensed Surveyor,  
No. 6, Bye Pass Road,  
Lakshmi Theertham Colony,  
Redhills, Madras - 600 052.  
ENGINEER

PLAN SHOWING THE PROPOSED ADDITIONAL  
CONSTRUCTION OF BUILDING WITH INSTALLATION  
OF 30.0.HP. E.L.MOTOR FOR: MODERN RICE MILL  
IN S.NO. 91/3A2 AT THEERTHAKARAYAMPATTU  
VILLAGE, SAIDAPET TALUK, CHENGAI M.G.R.  
DISTRICT. SCALE:- 1"=8'-0" OR 1:100.

FOR:- A.R.S. MODERN RICE MILL.

NOTE:- NO.OF PERSONS TO BE PROPOSED EMPLOYEES 8 NOS.

MACHINERY DETAILS:-

1. PADDY CLEANER	3.0.HP.
2. PADDY ROLLAR SHELL	3.0.HP.
3. PADDY SEPERATOR	2.0.HP.
4. HULLAR	10.0.HP.
5. CONE (2 NOS) (EACH 3.0.HP.)	6.0.HP.
6. SHAKER	2.5.HP.
7. ELEVATORS (7 NOS) (EACH 0.5.HP.)	3.5.HP.
<b>TOTAL</b>	<b>30.0.HP.</b>

REFERENCE :-

RS ROLLING SHUTTER	8'-0" X 8'-0" (2.44 X 2.44)
D DOOR	3'-0" X 6'-6" (0.91 X 1.98)
D, DOOR	2'-6" X 6'-6" (0.76 X 1.98)
W WINDOW	4'-0" X 5'-0" (1.22 X 1.52)
J JALLY	2'-6" X 2'-6" (0.76 X 0.76)
V VENTILATOR	5'-0" X 2'-0" (1.22 X 0.60)
V <sub>1</sub> VENTILATOR	2'-6" X 1'-0" (0.76 X 0.30)
D <sub>2</sub> DOOR	4'-0" X 8'-0" (1.22 X 2.44)
C/G COLLAPSIBLE GATE	8'-0" X 8'-0" (2.44 X 2.44)

NOTE:- THE EXISTING BUILDING WAS APPROVED BY COMMISSIONER, PANCHAYAT UNION, PUZHAI, IN D.DIS.NO. 4067/89 DATED 18.8.89.

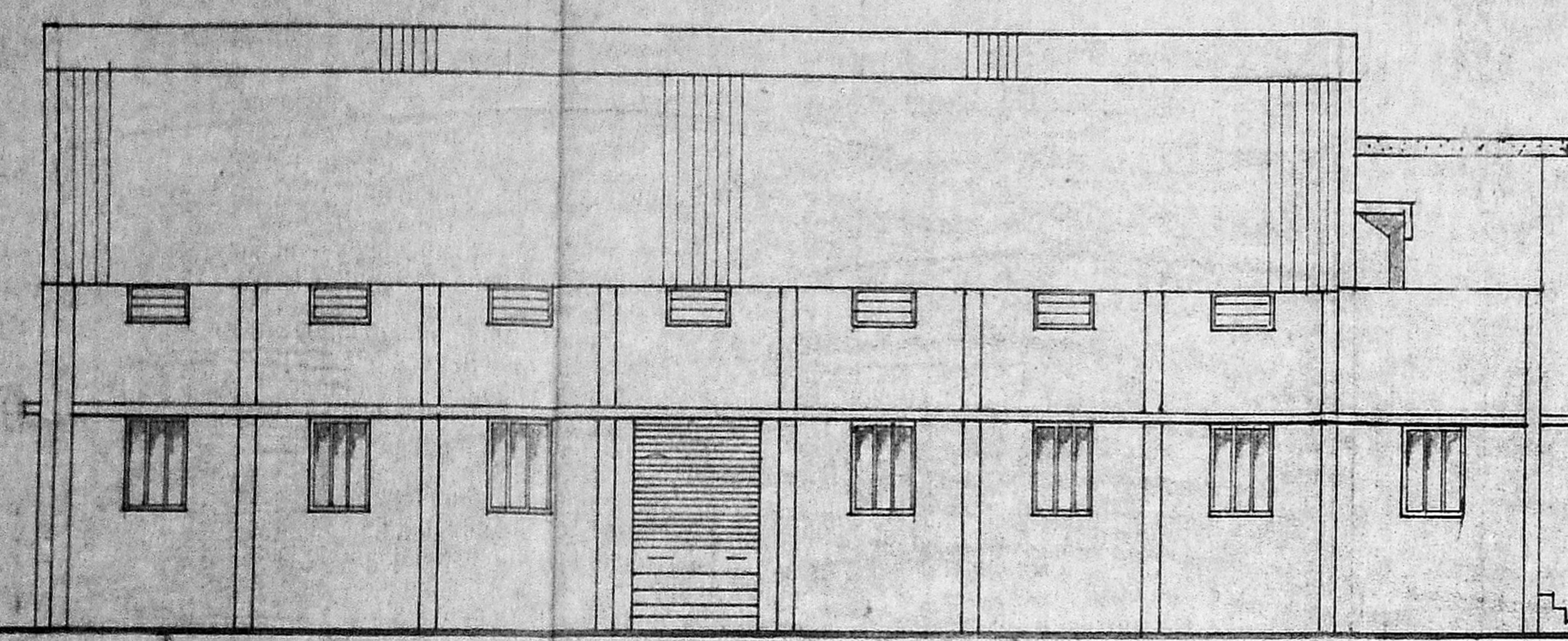

FRONT ELEVATION

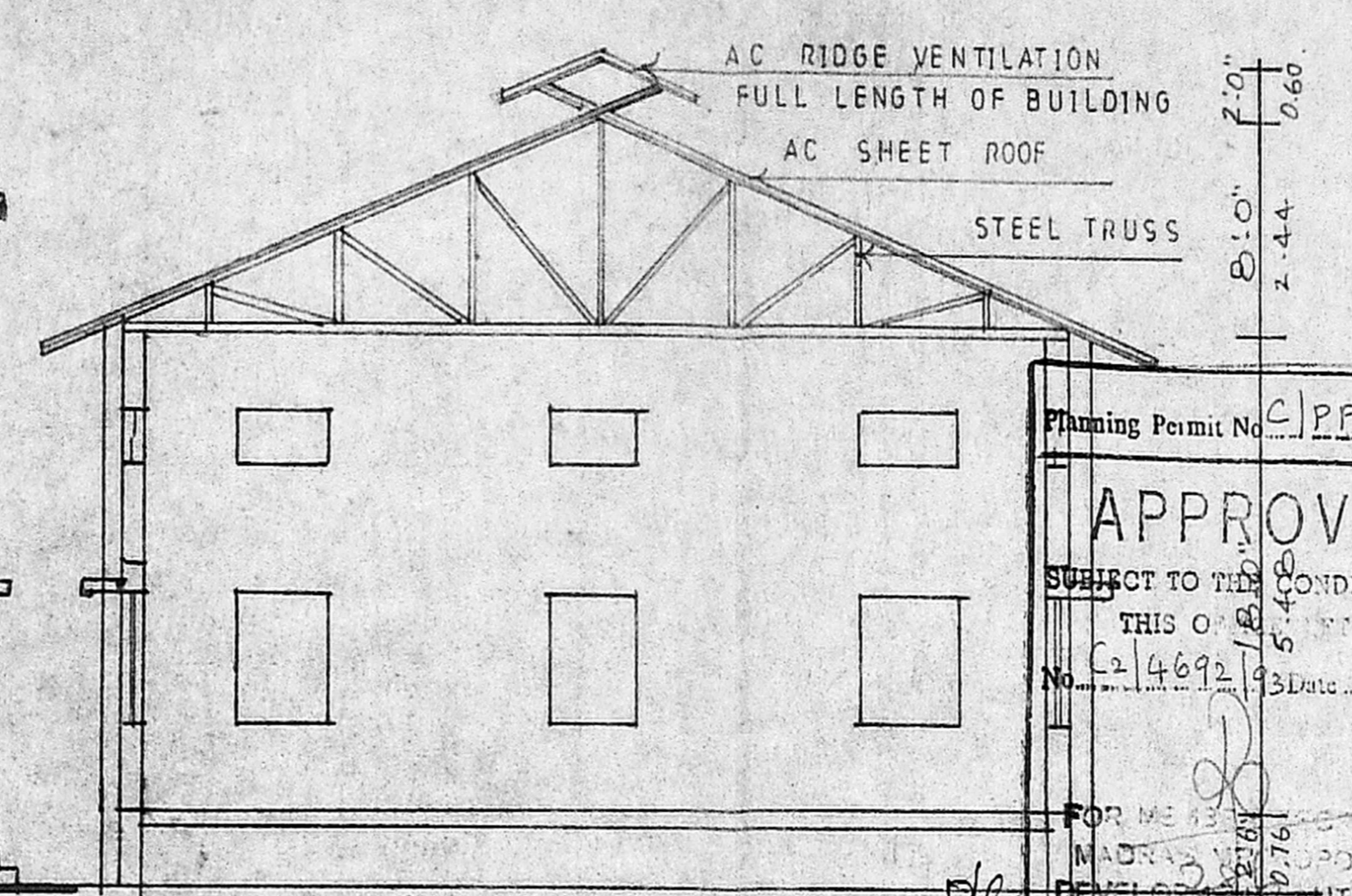

SECTION ON AA

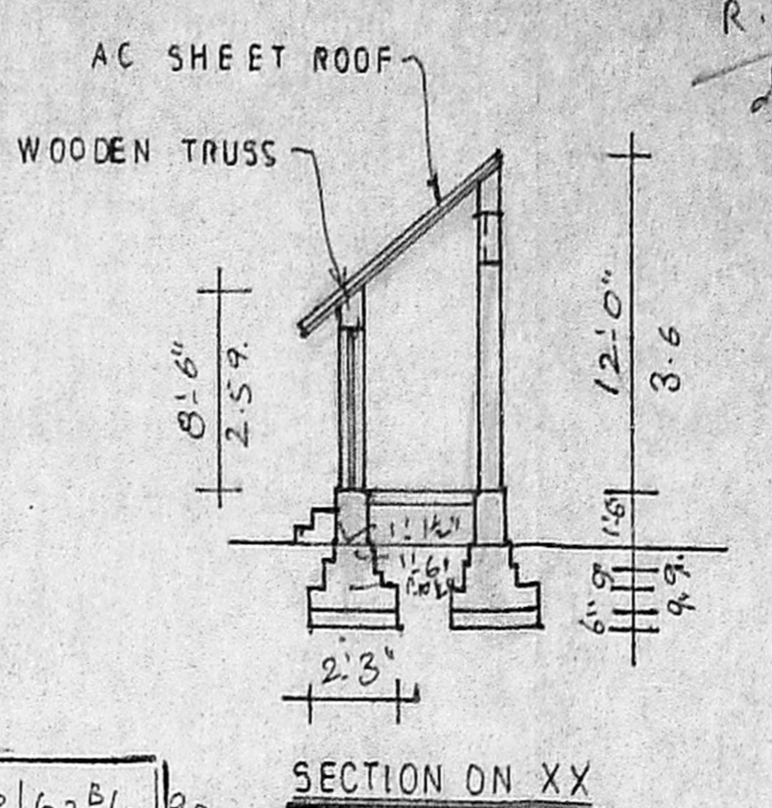

SECTION ON XX

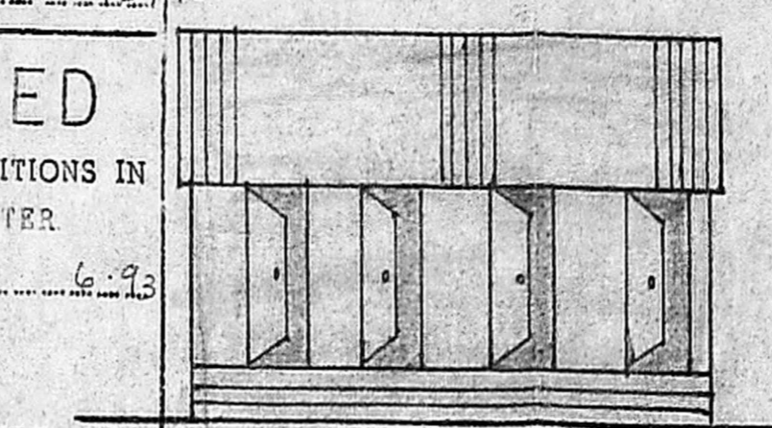

ELEVATION

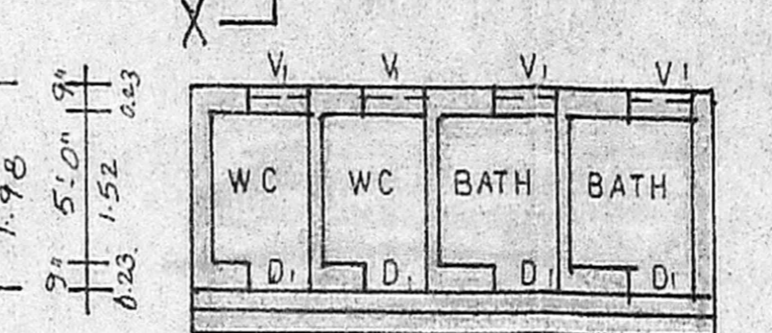

PLAN

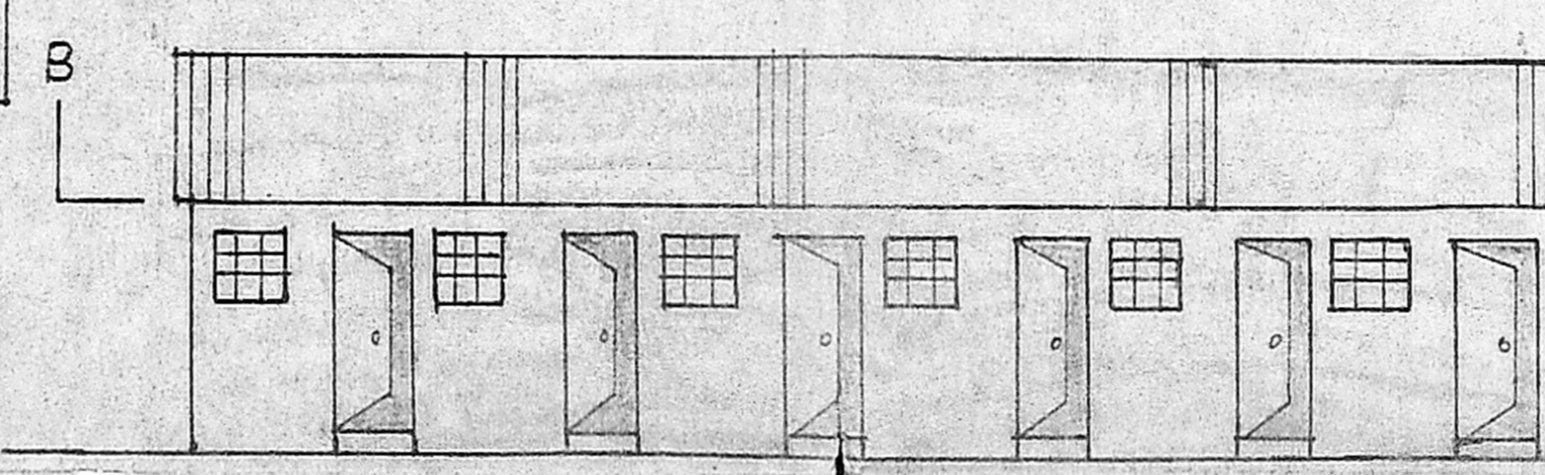

FRONT ELEVATION

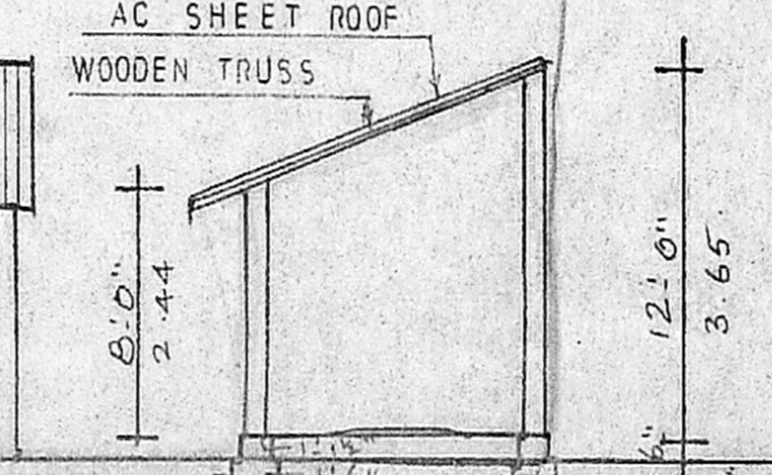

SECTION ON DD

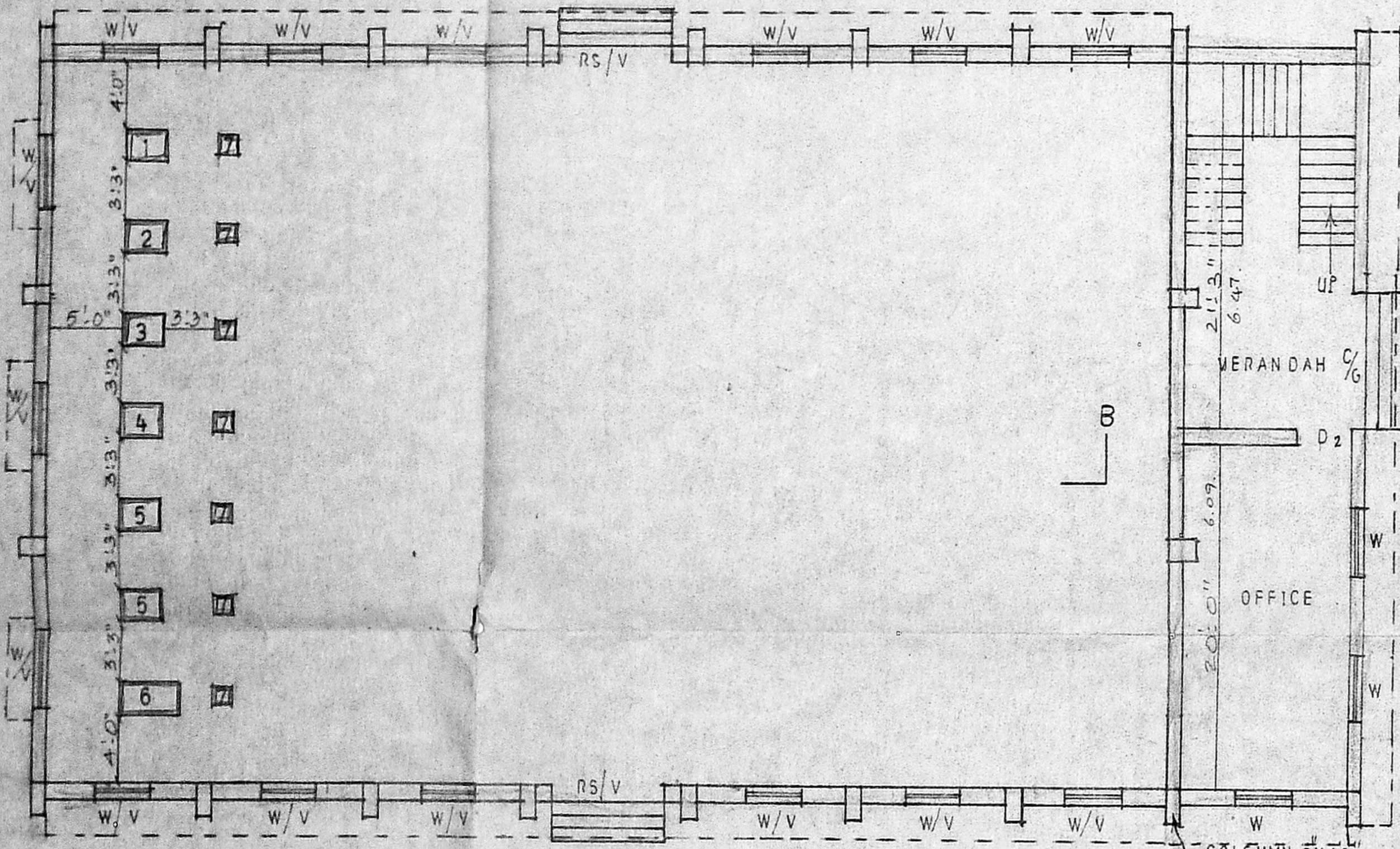

GROUND PLAN

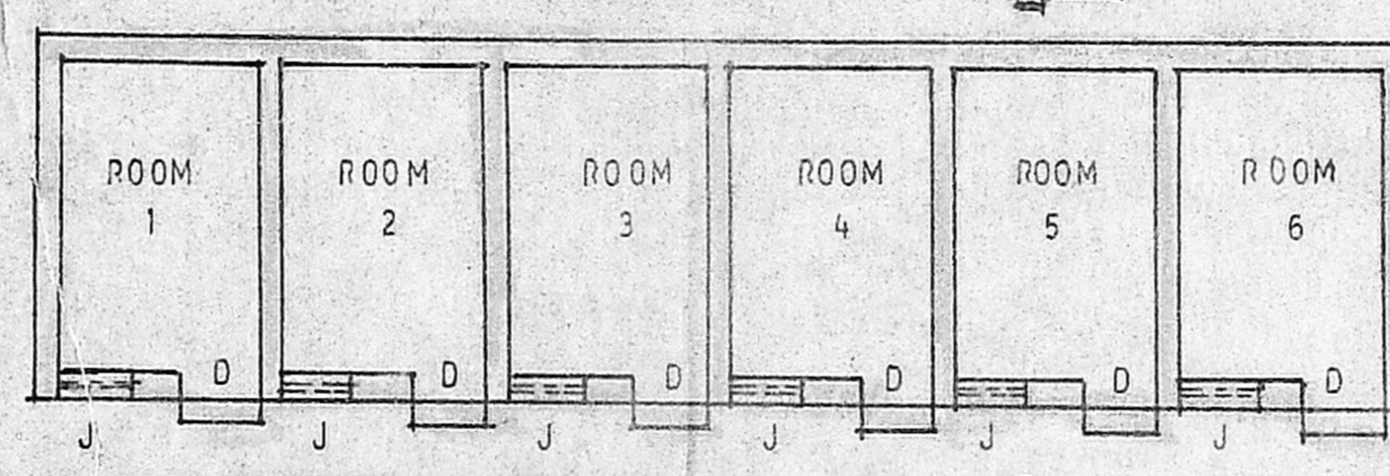

TO BE DEMOLISH BUILDING  
PLAN OF SERVANT SHELTER



PLAN OF S.TANK  
TO BE DEMOLISH

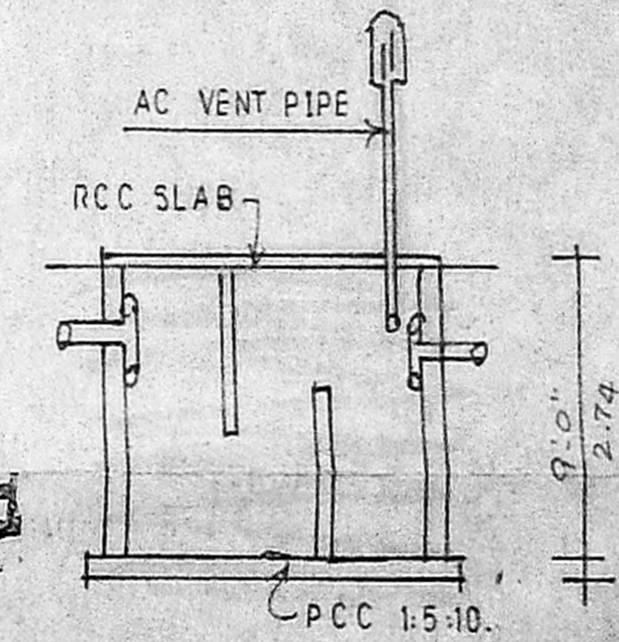

DETAILS OF S.TANK

NOTE:- EAST SIDE ELEVATION & SECTION ON BB  
ARE SHOWN IN SHEET NO:2

DRG NO:13  
DRAWN BY:-  
SRI RAM PLANNERS &  
DESIGNERS,  
NO:6, BYE PASS ROAD,  
REDHILLS,  
MADRAS - 600 052.

M. SUMATHI D.C.E.  
CIVIL ENGINEER,  
Licensed Surveyor,  
No. 6, Bye Pass Road,  
Lakshmi Theatre Complex  
Redhills, Madras-600 052.

OWNER ENGINEER